

Build a B****

Bella Poarch

Arranged by Iqbal Gumilar
Link to my channel: [youtube.com/IqbalGumilar](https://www.youtube.com/IqbalGumilar)

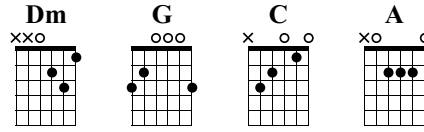

Standard tuning
♩ = 103

1 Capo fret 3

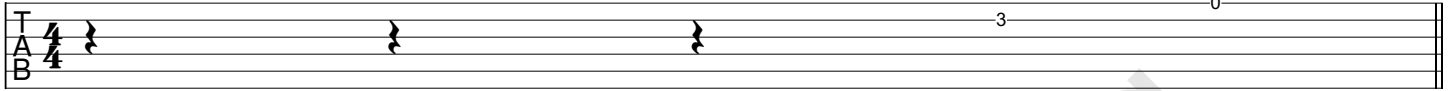

Chorus

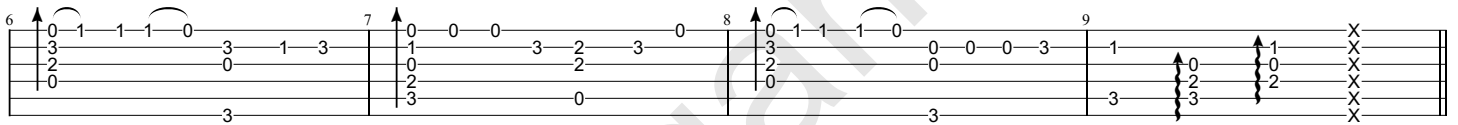
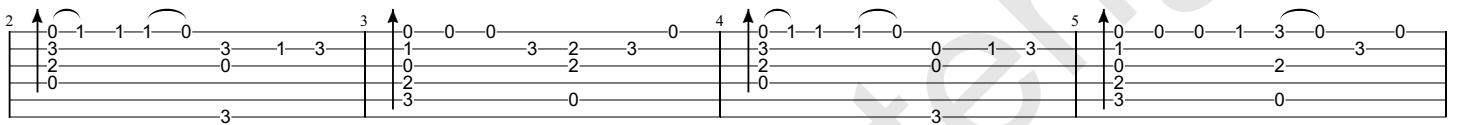

Verse 1

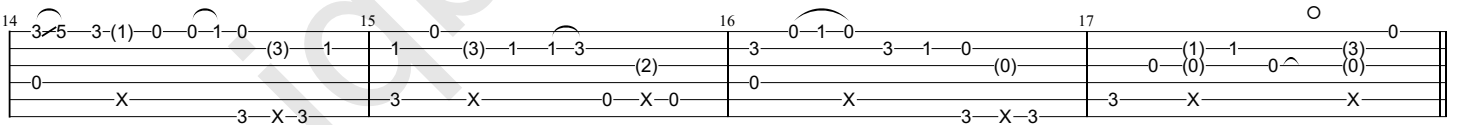
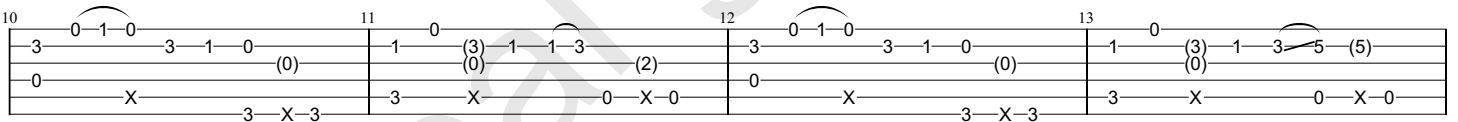

Chorus

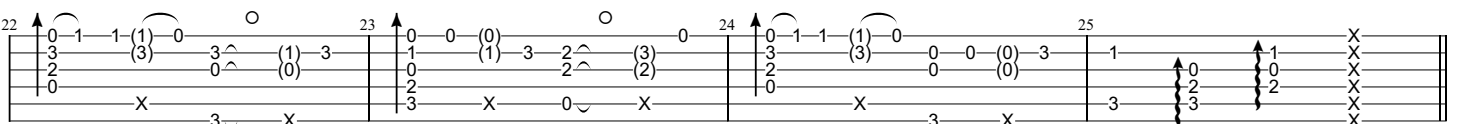
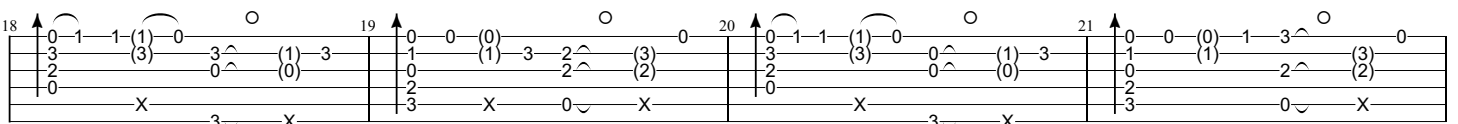

Post-Chorus

Verse 2

Chorus

Post-Chorus

Outro
