Sam Smith - Stay With Me

Fingerstyle cover by Peter Gergely

Music by Peter Gergely

Custom
⑥ = F

Moderate ♩ = 87

Intro **Verse 1**

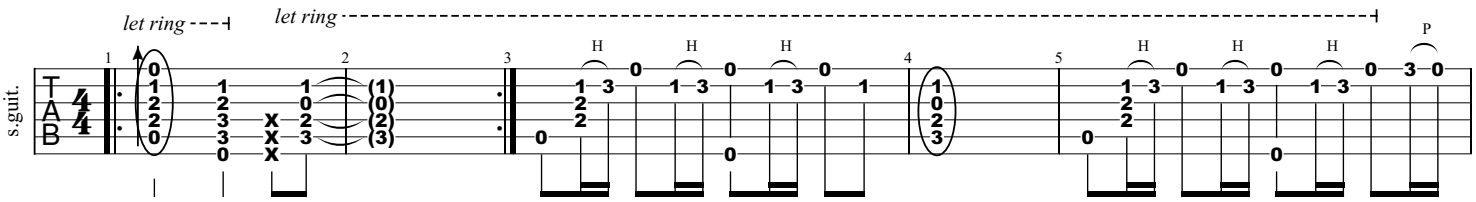

Harmonics

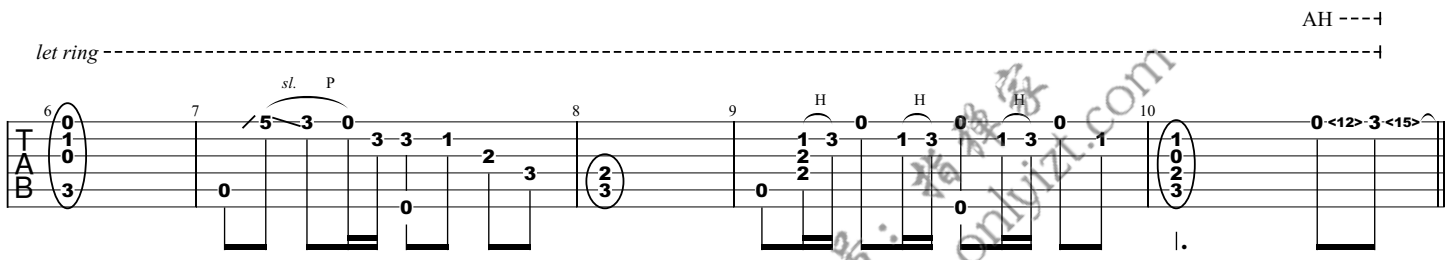

Chorus (harmonics)

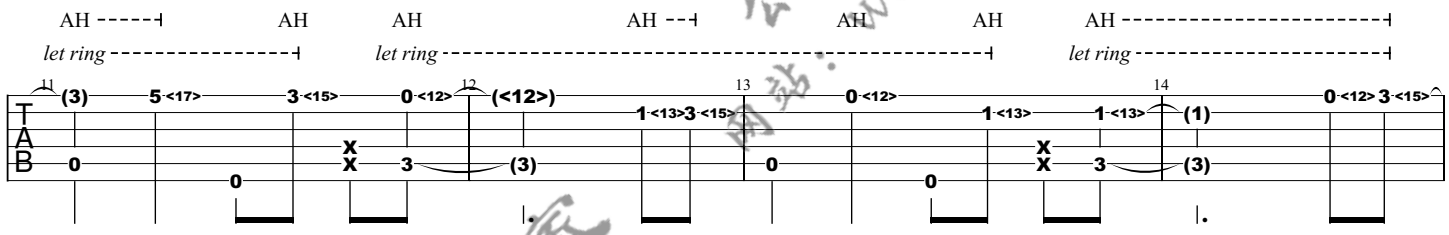

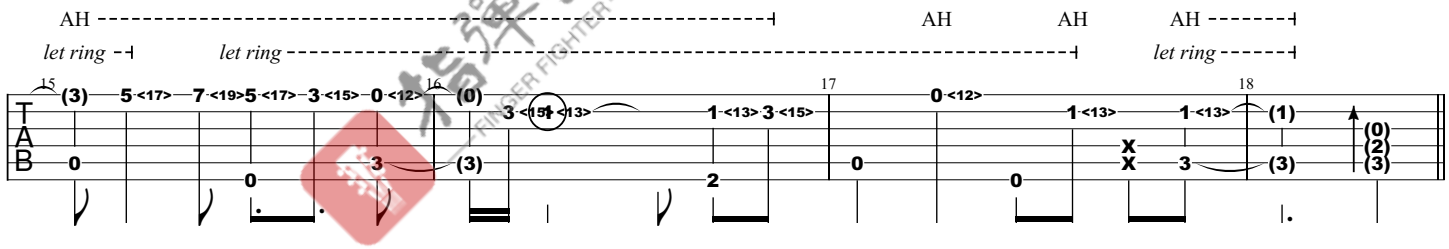

Verse 2

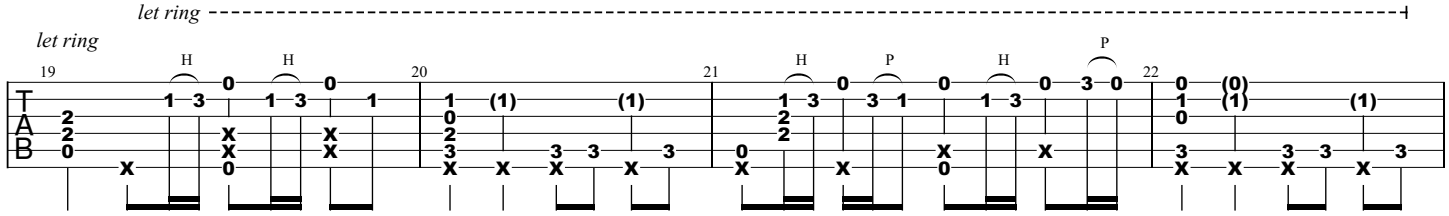

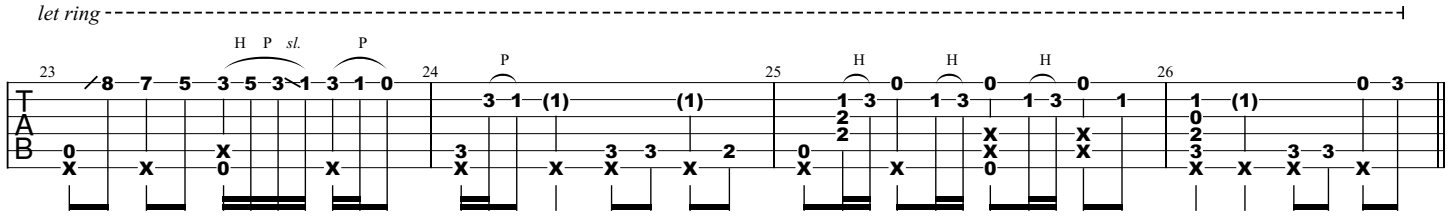

指弹家 FINGER FIGHTER
公众号：指弹家
网站：www.onlyizl.com

Chorus

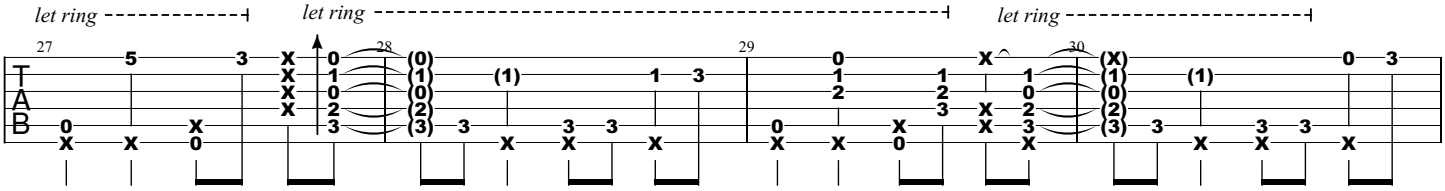

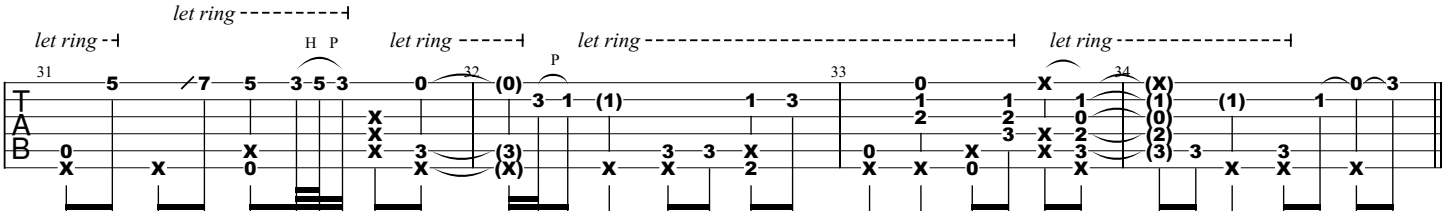

Interlude

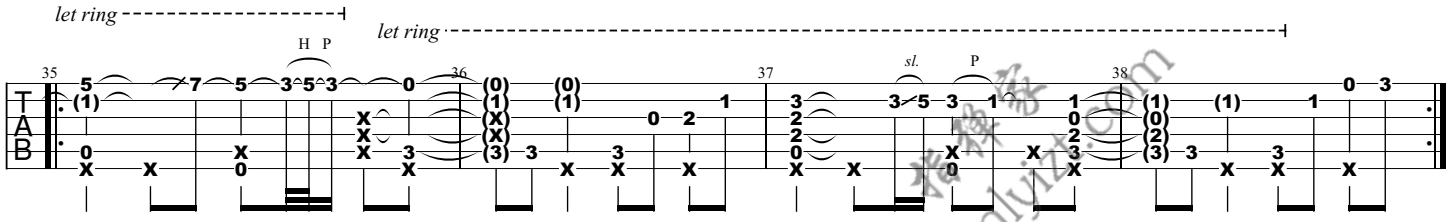

Bridge

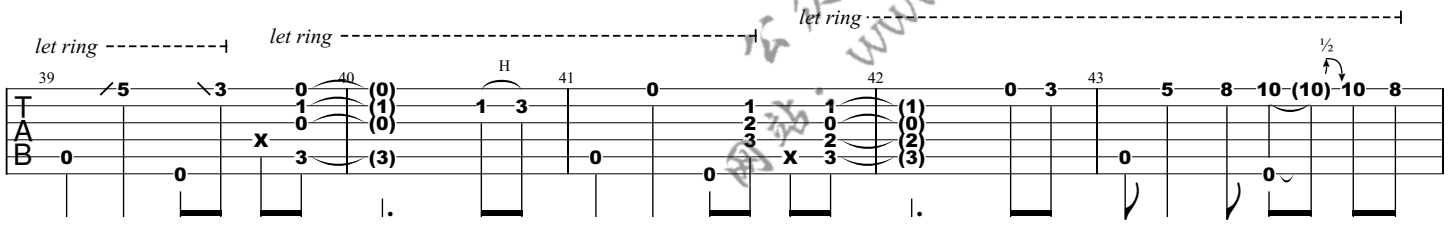

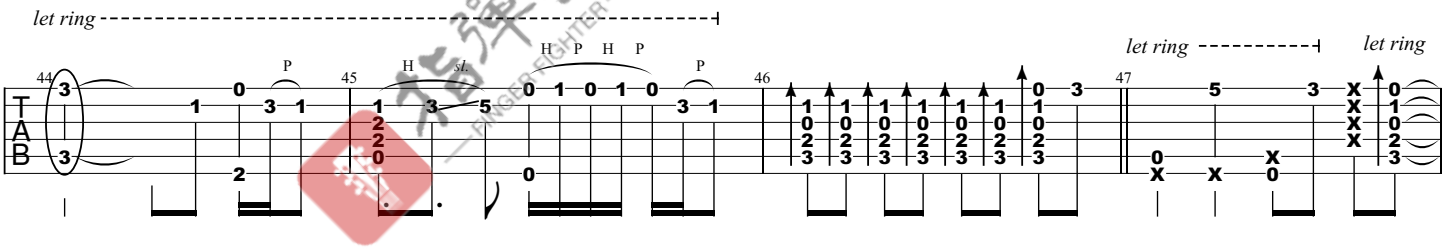

Final chorus

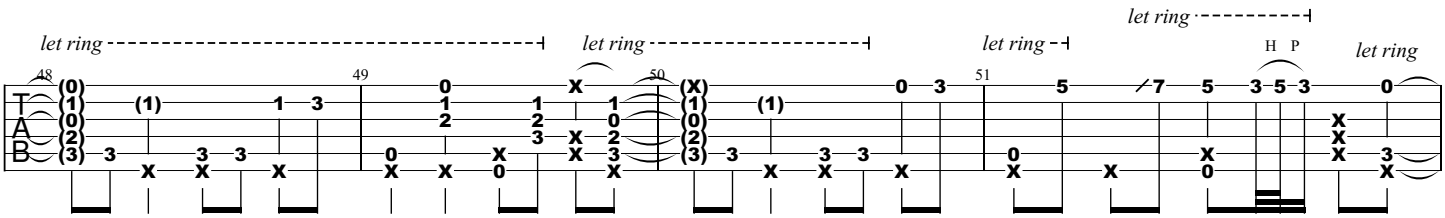

Harmonics

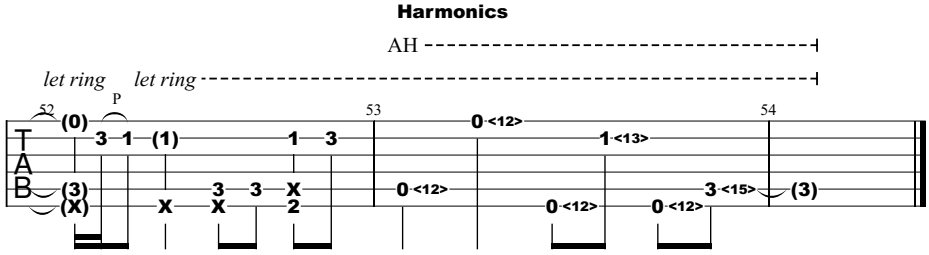

公众号：指弹家 网站：www.onlyizt.com