Avicii - Lonely Together

Fingerstyle Guitar Cover

by Joni Laakkonen

www.youtube.com/FGuitarMusic

Tuning: C-F-C-F-A-F

C F C F A F
①= F ④= C
②= A ⑤= F
③= F ⑥= C

♩ = 103

xx = thumb slap (snare) O = wrist slap (kick)

I Intro

S-Gt

mf

A Verse

let ring *let ring*

let ring *let ring*

let ring *let ring* *let ring* *let ring*

www.onlvizt.com

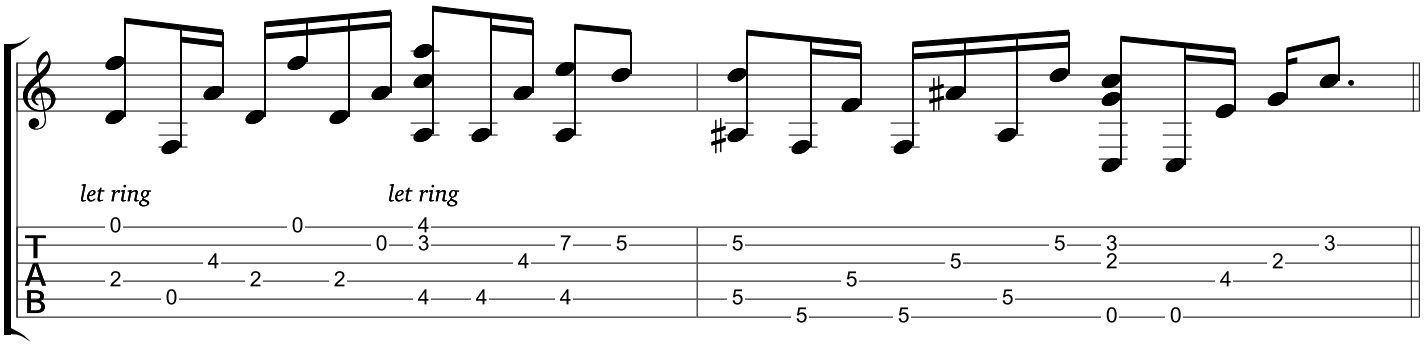

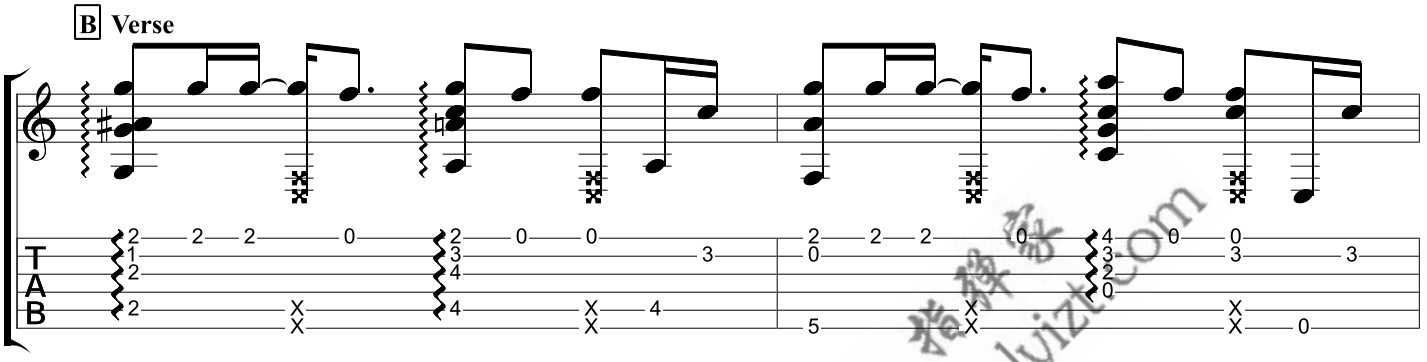

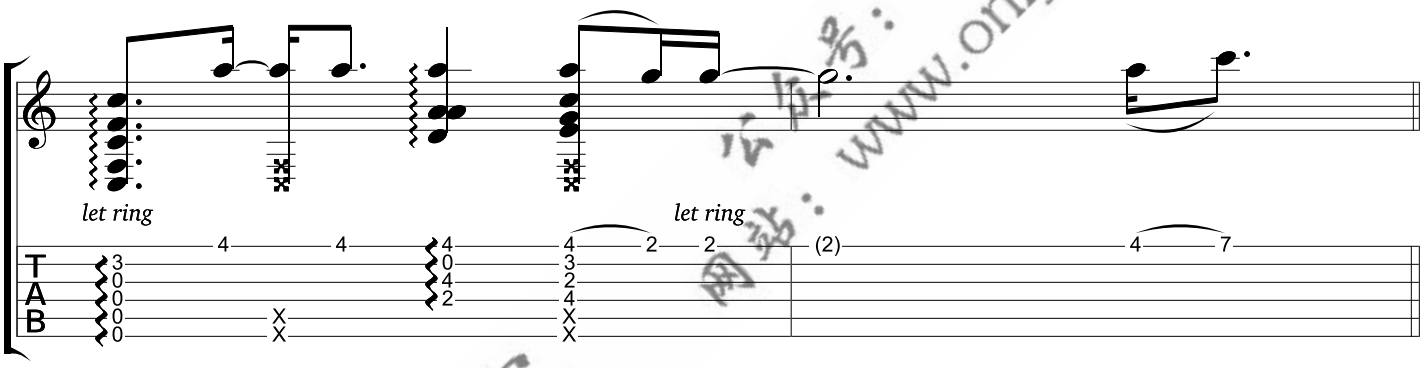

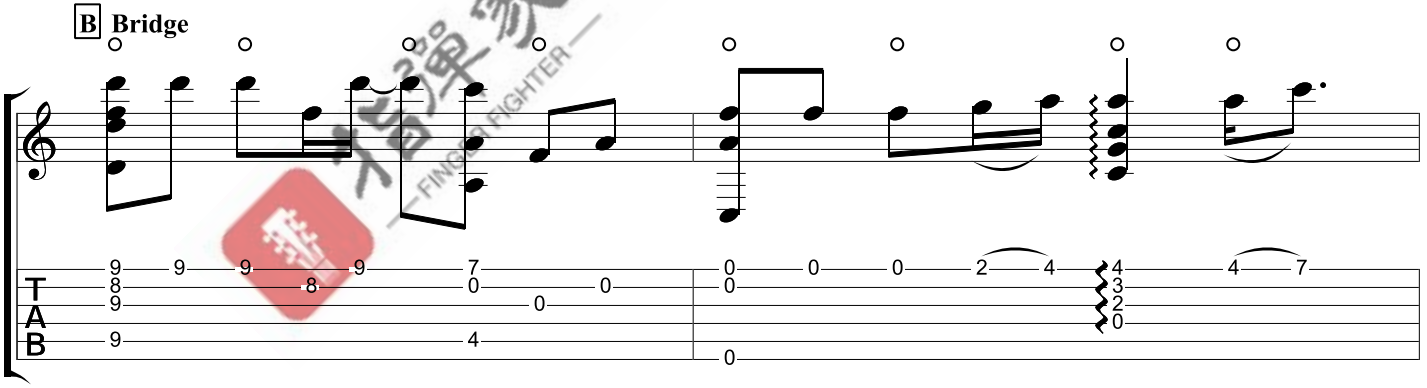

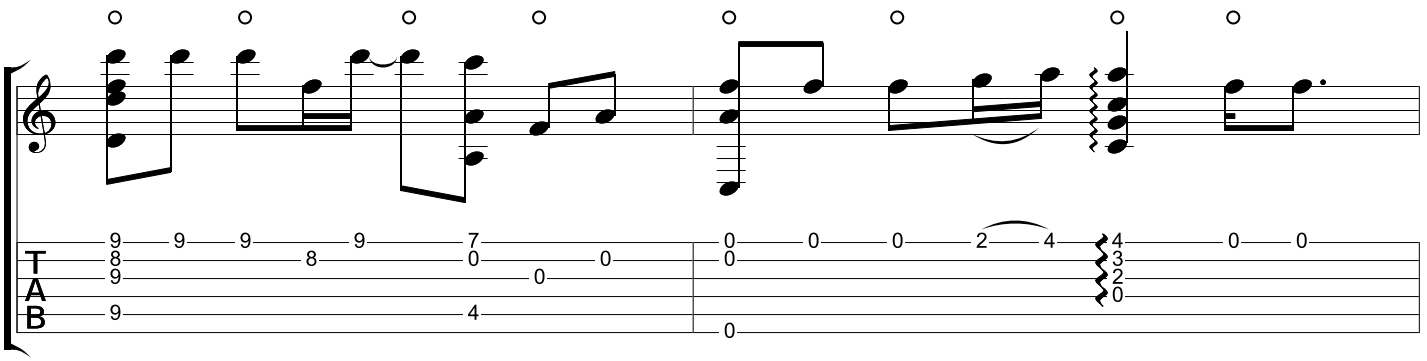

指弹家
FINGER FIGHTER
公众号：指弹家
网站：www.onlyizt.com

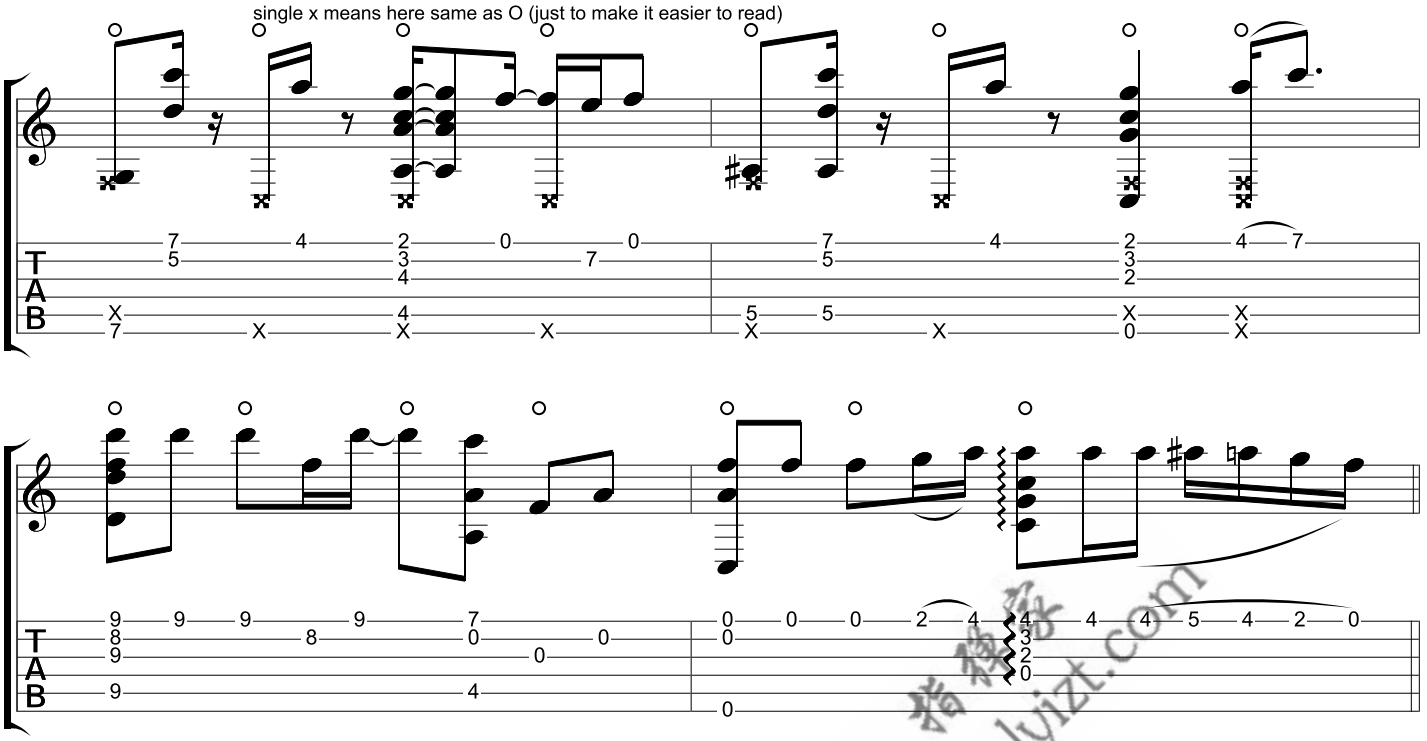

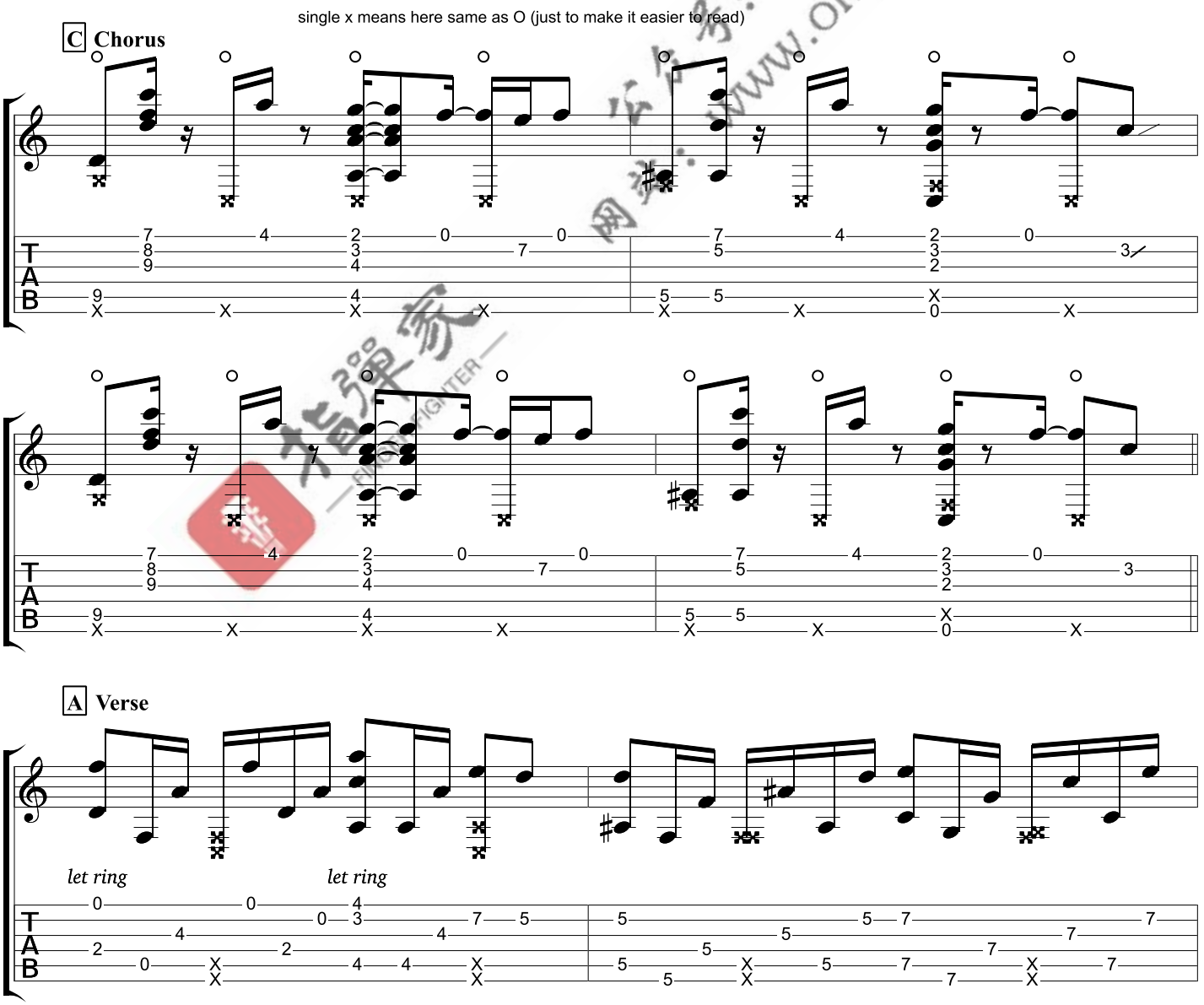

www.onlyizt.com

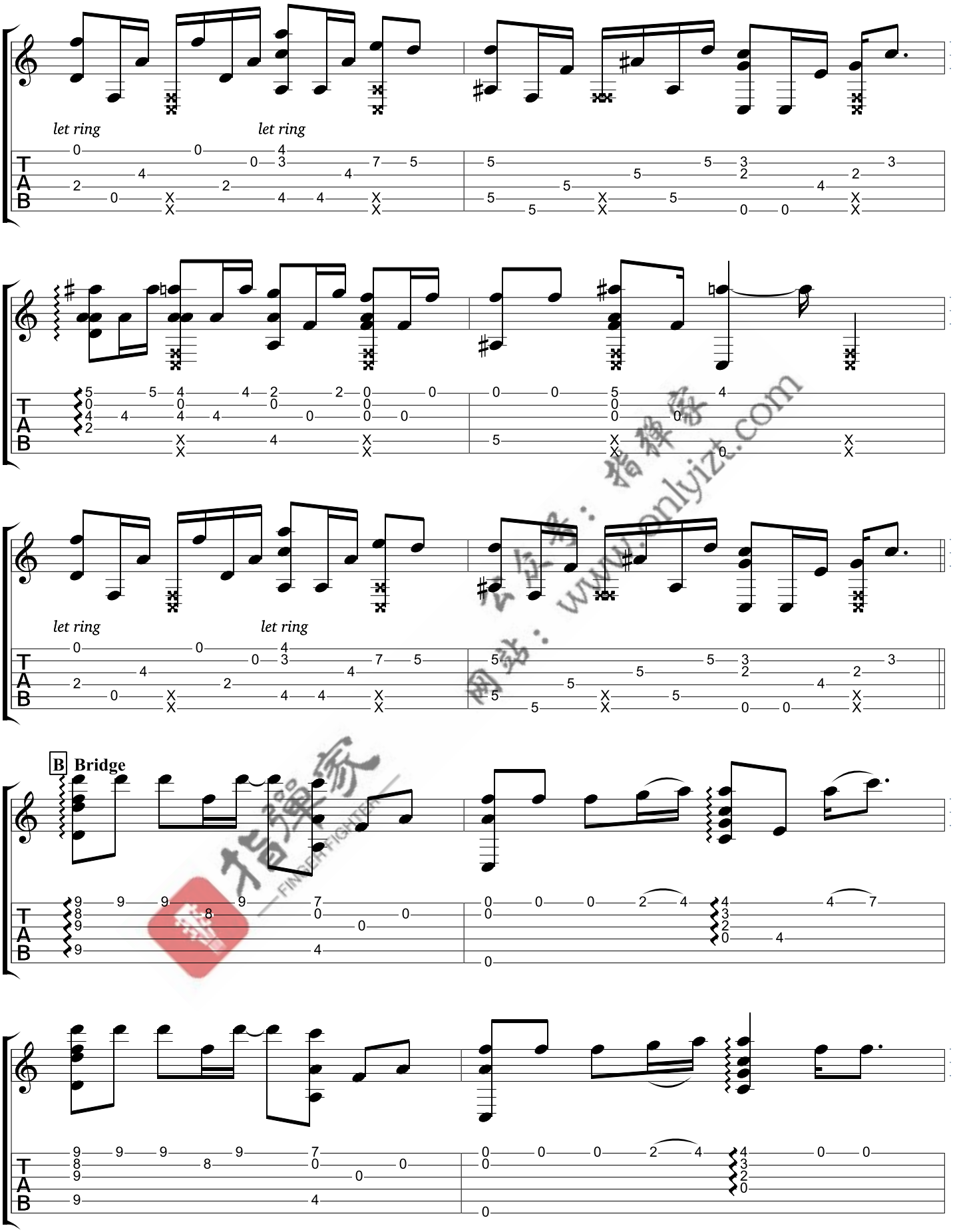

指弹家 FINGERFIGHTER
公众号：指弹家
网站：www.onlyizt.com

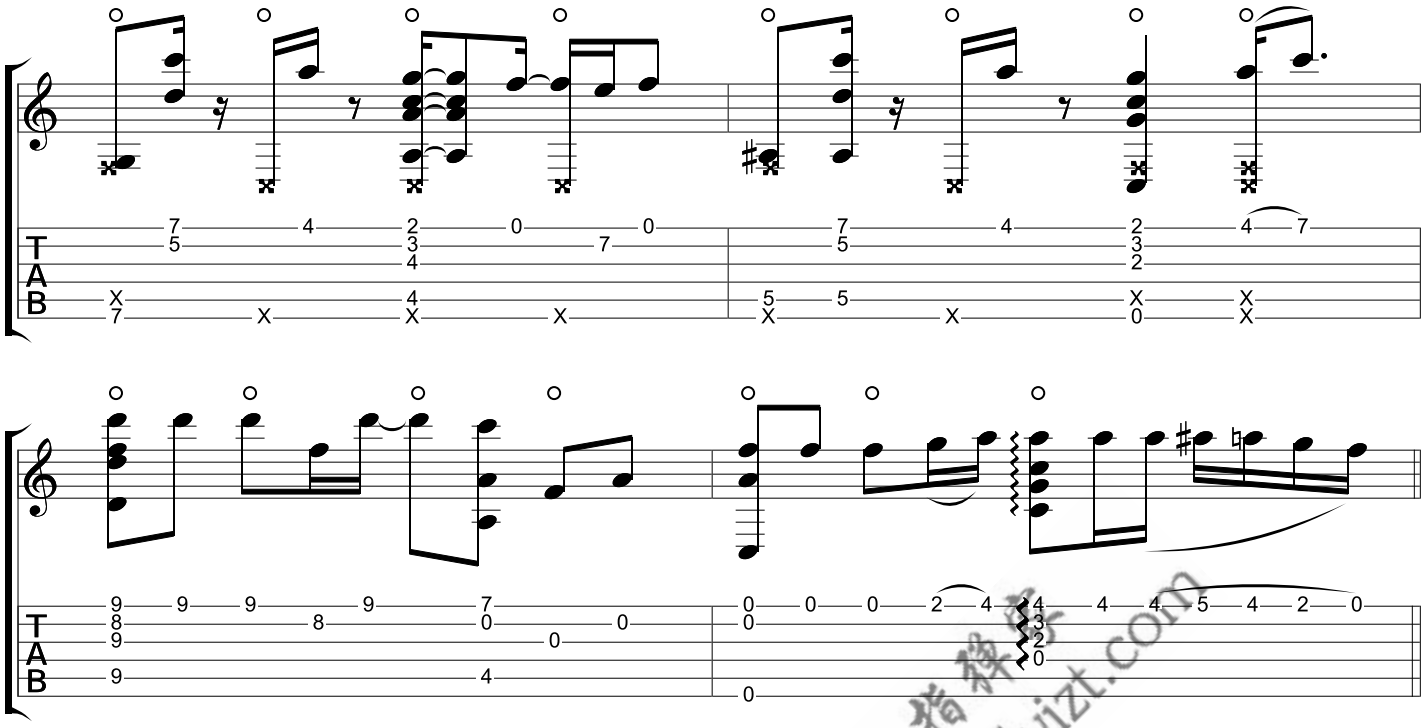

C Chorus

single x means here same as O (just to make it easier to read)

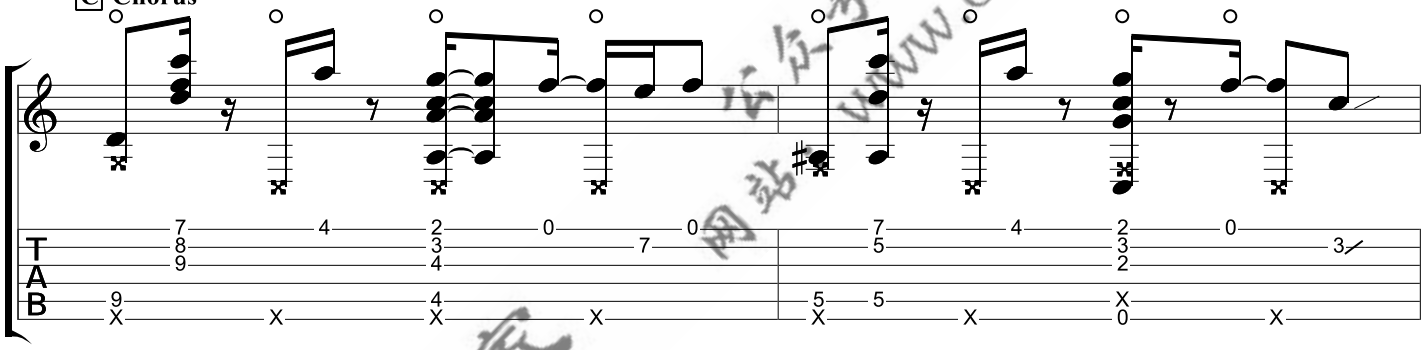

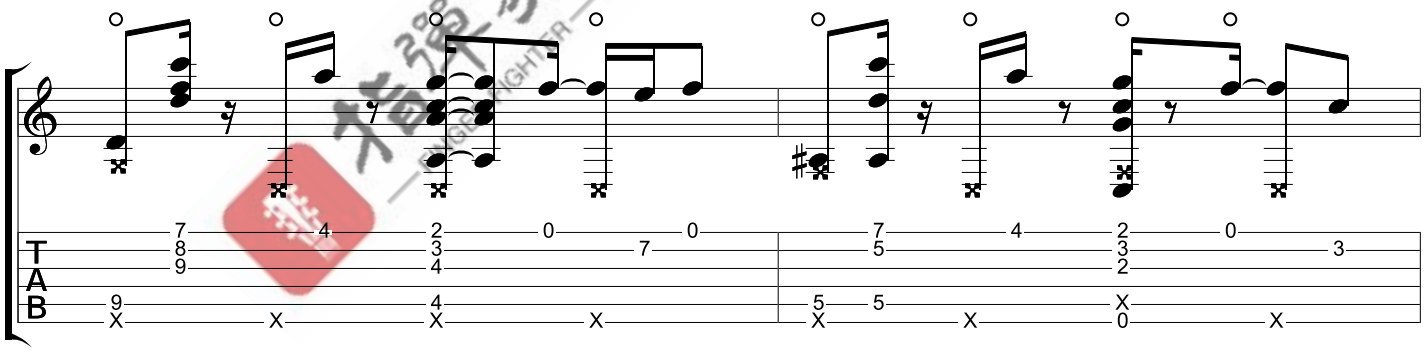

double x means thumb slap

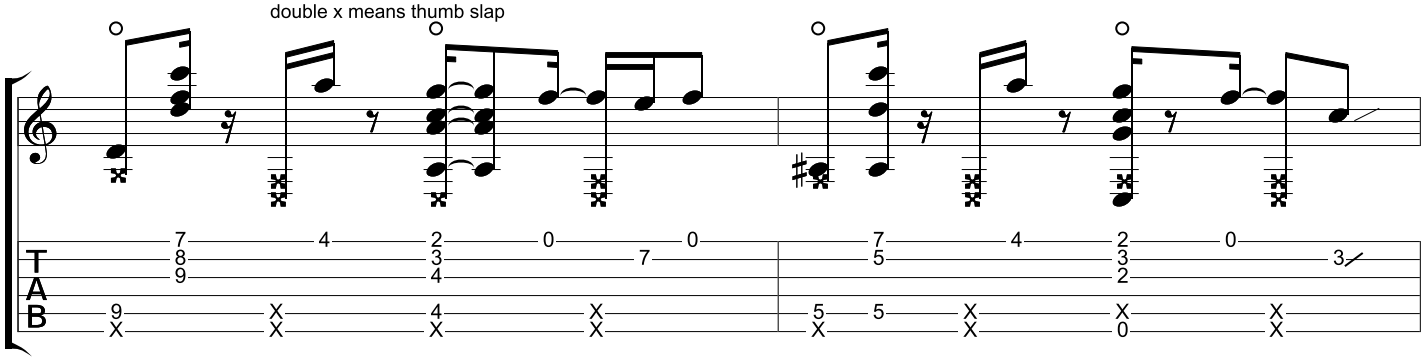

www.onlyizt.com

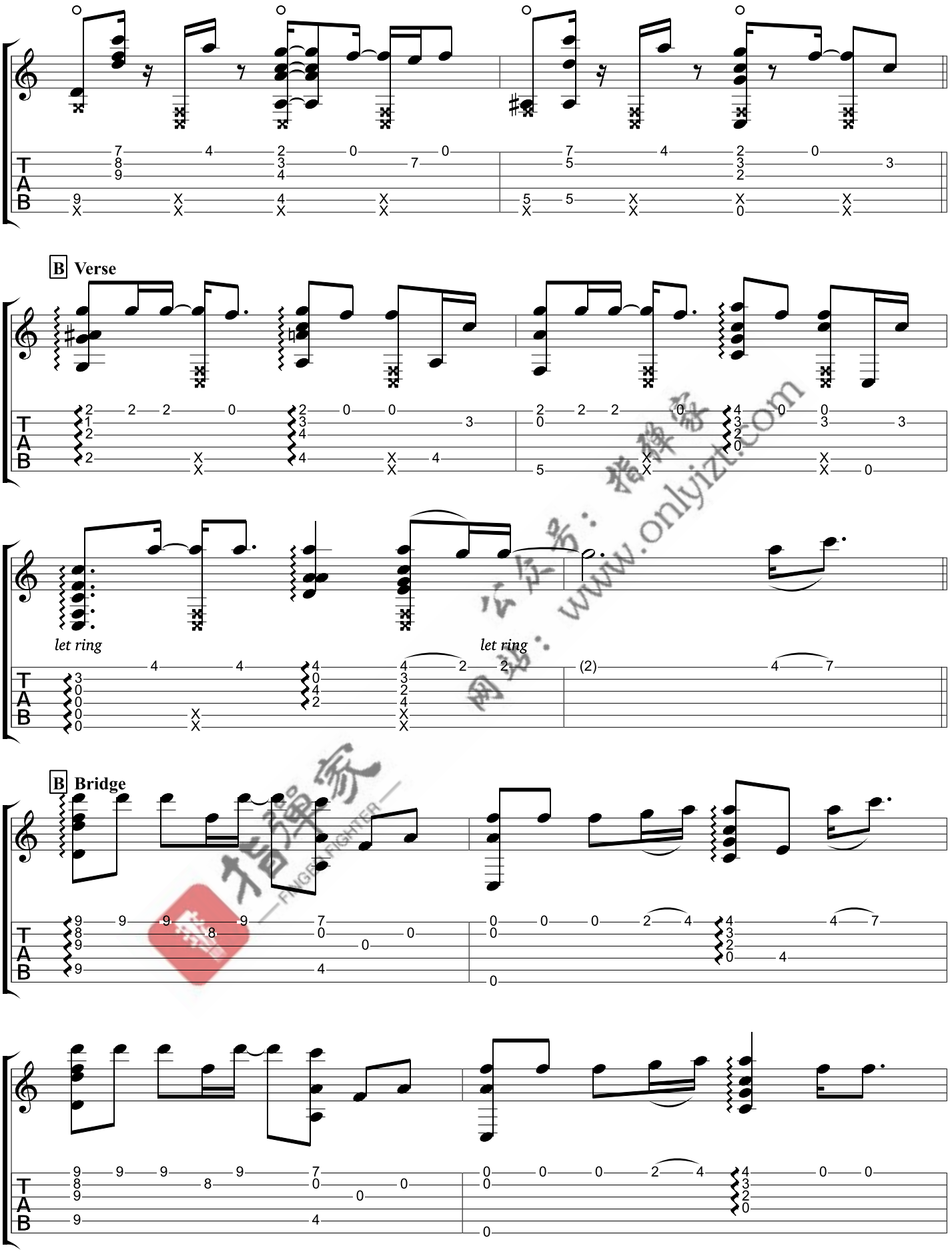

指弹家 FINGERFIGHTER
公众号：指弹家
网站：www.onlyizt.com

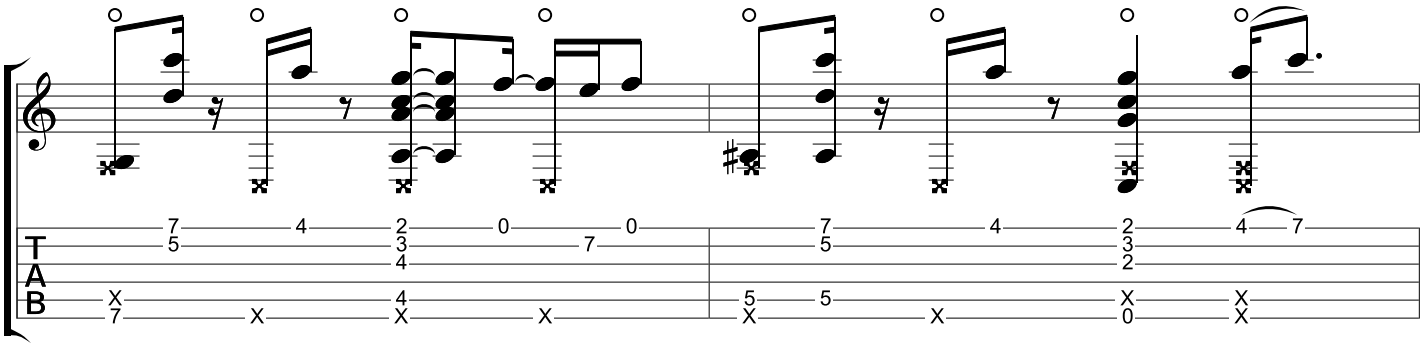

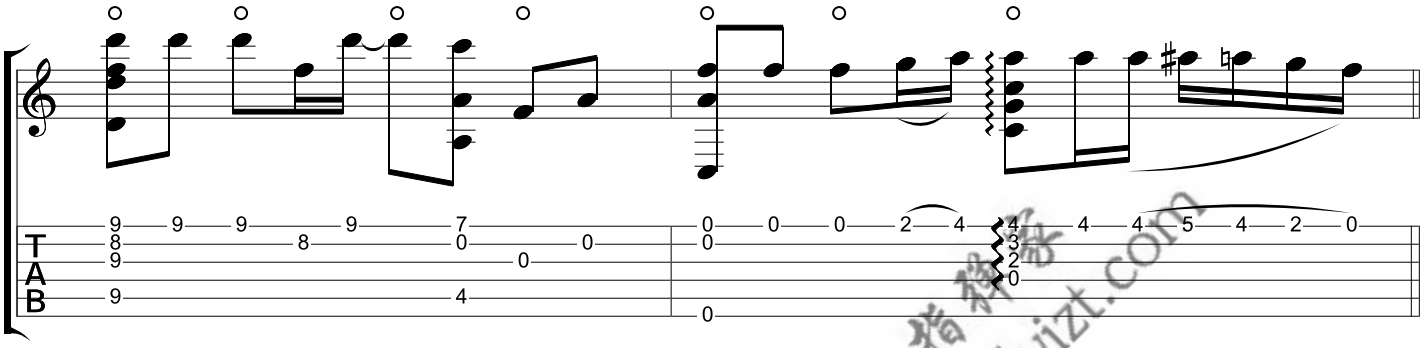

C Chorus

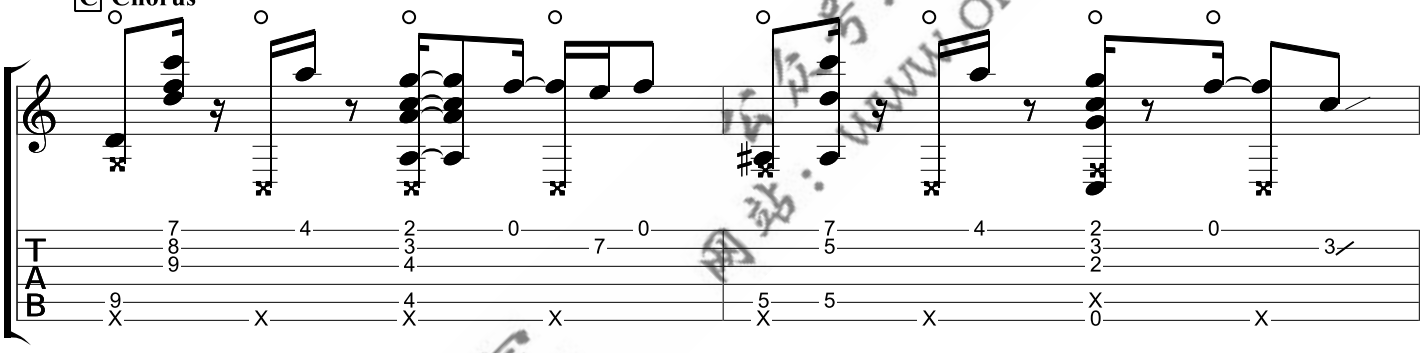

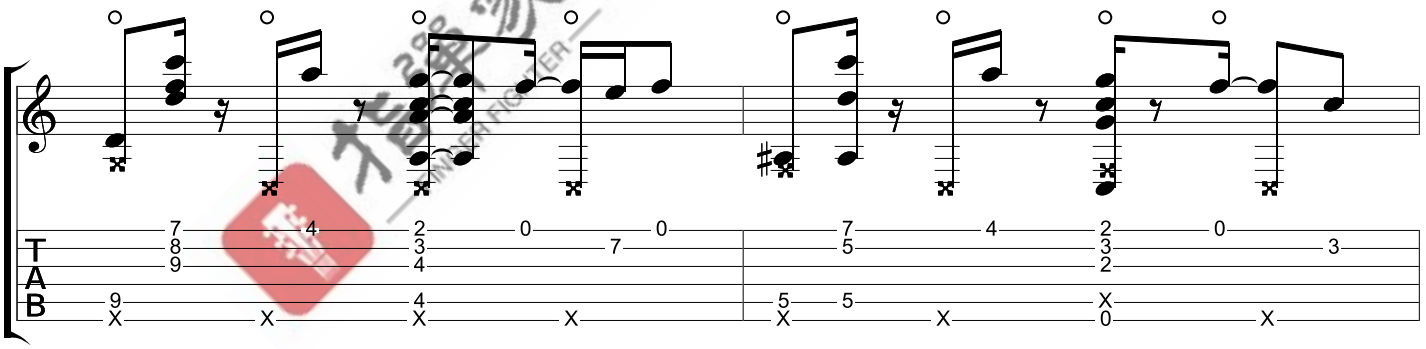

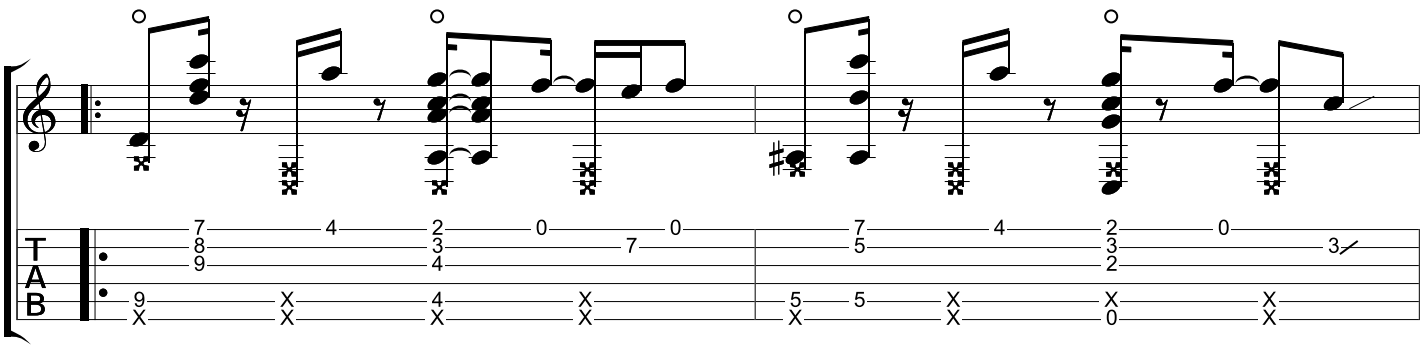

网站：www.onlyizt.com

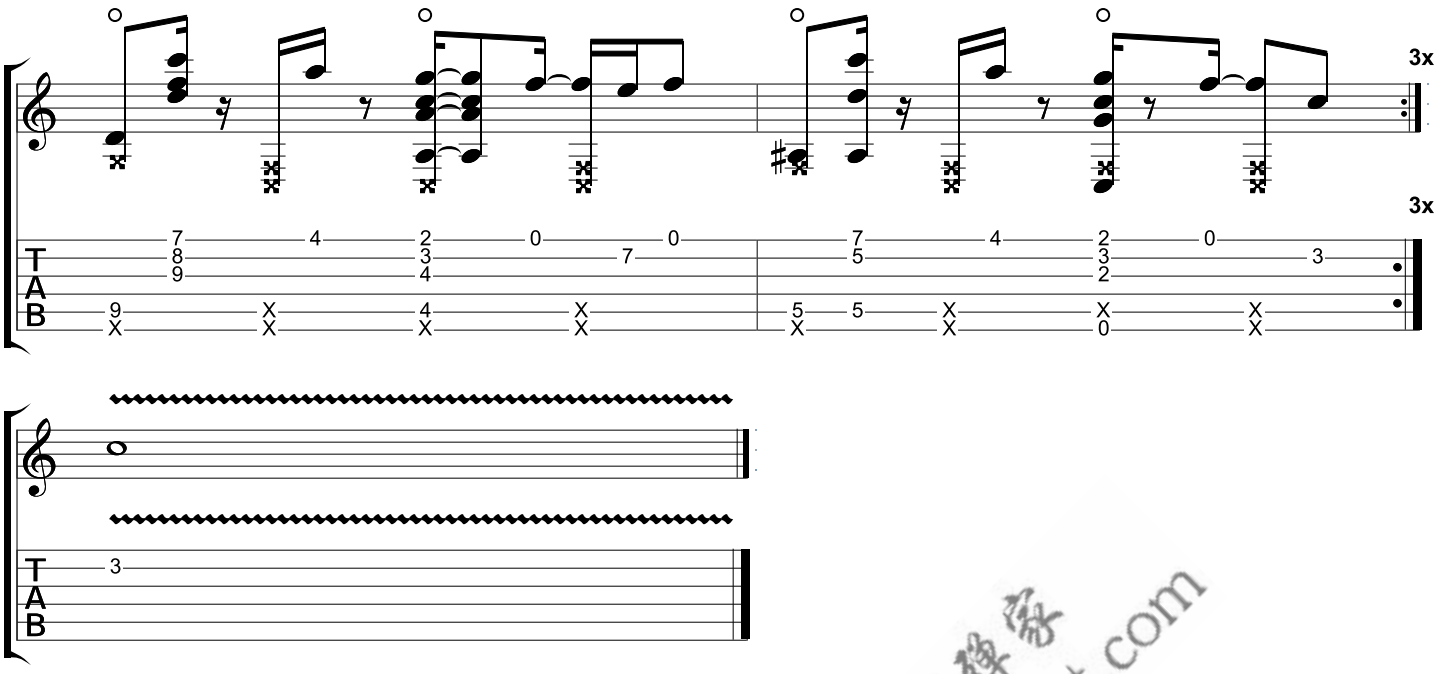

公众号：指弹家
网站：www.onlyizt.com
指弹家
FINGER FIGHTER